SECOND SUNDAY AFTER EPIPHANY

SUNDAY, JANUARY 16, 2022

SAINT MARTIN'S EVANGELICAL LUTHERAN CHURCH

Annapolis, Maryland

SUNDAY, JANUARY 16, 2022

SECOND SUNDAY AFTER EPIPHANY

8 AM AND 10 AM

(The 10 a.m. service will be live-streamed and then available on our St. Martin's YouTube channel.)

PRELUDE "Jesu, Joy of Man's Desiring" *- Thomas Keesecker*

WELCOME AND ANOUNCEMENTS

CONFESSION AND FORGIVENESS

Blessed be the holy Trinity, ✠ one God, who shines in glory, clothes us in compassion, and bears gifts of mercy for all. **Amen.**

Let us confess our sins with confidence in God's promise of forgiveness.

Holy God, wonderful counselor, **we confess that we have turned from your gifts and chosen our own way. We have not made room for you in our hearts or in our world. We have lived in fear; we have not welcomed the stranger; we desire gifts that will not endure. Forgive us our sins, known and unknown, and open us to receive the peace of Jesus dwelling in and among us. Amen.**

God's lovingkindness has appeared to us in Christ our Savior. We are saved, not by anything we have done, but by God's mercy poured out on us richly. In the name of ✠ Jesus Christ, your sins are forgiven. Through the Spirit living in you, God gives you faith to trust Jesus, who is Love born for you, now and always. **Amen.**

GATHERING HYMN **When Morning Gilds the Skies** **ELW 853 (VS. 1, 2, 4)**

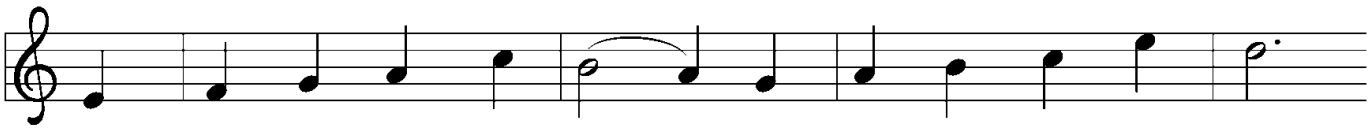

1 When morn - ing gilds the skies, my heart a - wak - ing cries:
2 When mirth for mu - sic longs, this is my song of songs:
3 No love - lier an - ti - phon in all high heav'n is known
4 Let all of hu - man - kind in this their con - cord find:
5 Sing, sun and stars of space, sing, all who see his face,

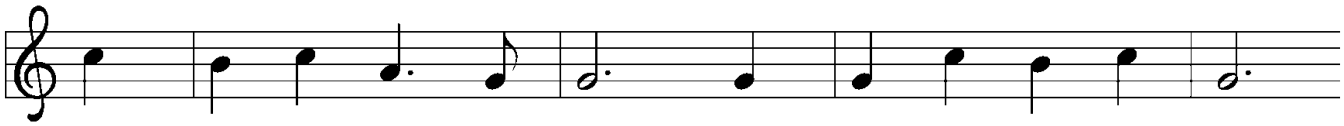

may Je - sus Christ be praised! When eve - ning shad - ows fall,
may Je - sus Christ be praised! God's ho - ly house of prayer
than "Je - sus Christ be praised!" There to the‿e - ter - nal Word
may Je - sus Christ be praised! Let all the earth a - round
sing, "Je - sus Christ be praised!" God's whole cre - a - tion o'er,

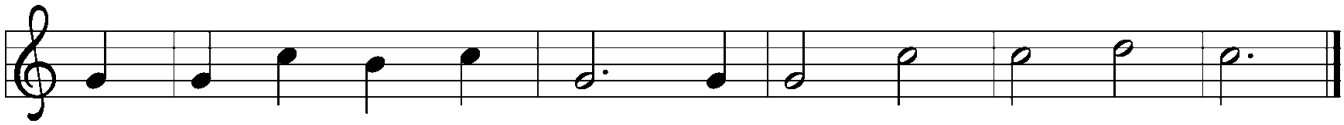

this rings my cur - few call: may Je - sus Christ be praised!
has none that can com - pare with "Je - sus Christ be praised!"
the‿e - ter - nal psalm is heard: oh, Je - sus Christ be praised!
ring joy - ous with the sound: may Je - sus Christ be praised!
to - day and ev - er - more shall Je - sus Christ be praised!

Text: German hymn, 19th cent.; tr. Robert Bridges, 1844–1930, alt.
Music: **LAUDES DOMINI,** Joseph Barnby, 1838–1896

GREETING

The grace of our Lord Jesus Christ, the love of God, and the communion of the Holy Spirit be with you all. **And also with you.**

PRAYER OF THE DAY

Lord God, source of every blessing, you showed forth your glory and led many to faith by the works of your Son, who brought gladness and salvation to his people. Transform us by the Spirit of his love, that we may find our life together in him, Jesus Christ, our Savior and Lord. **Amen.**

THE GOSPEL LESSON **John 2:1-11**

The Holy Gospel of our Lord, Jesus Christ according to John, the second chapter. **Glory to you, O Lord.**

[1]On the third day there was a wedding in Cana of Galilee, and the mother of Jesus was there. [2]Jesus and his disciples
had also been invited to the wedding. [3]When the wine gave out, the mother of Jesus said to him, "They have no
wine." [4]And Jesus said to her, "Woman, what concern is that to you and to me? My hour has not yet come." [5]His moth-
er said to the servants, "Do whatever he tells you." [6]Now standing there were six stone water jars for the Jewish rites of
purification, each holding twenty or thirty gallons. [7]Jesus said to them, "Fill the jars with water." And they filled them
up to the brim. [8]He said to them, "Now draw some out, and take it to the chief steward." So they took it. [9]When the
steward tasted the water that had become wine, and did not know where it came from (though the servants who had
drawn the water knew), the steward called the bridegroom [10]and said to him, "Everyone serves the good wine first, and
then the inferior wine after the guests have become drunk. But you have kept the good wine until now." [11]Jesus did
this, the first of his signs, in Cana of Galilee, and revealed his glory; and his disciples believed in him.

After the Reading: The Gospel of the Lord. **Praise to you, O Christ.**

HOMILY

HYMN OF THE DAY — Jesus, Come! For We Invite You — ELW 312 (VS. 1, 3)

(Sung to 'Praise, My Soul')

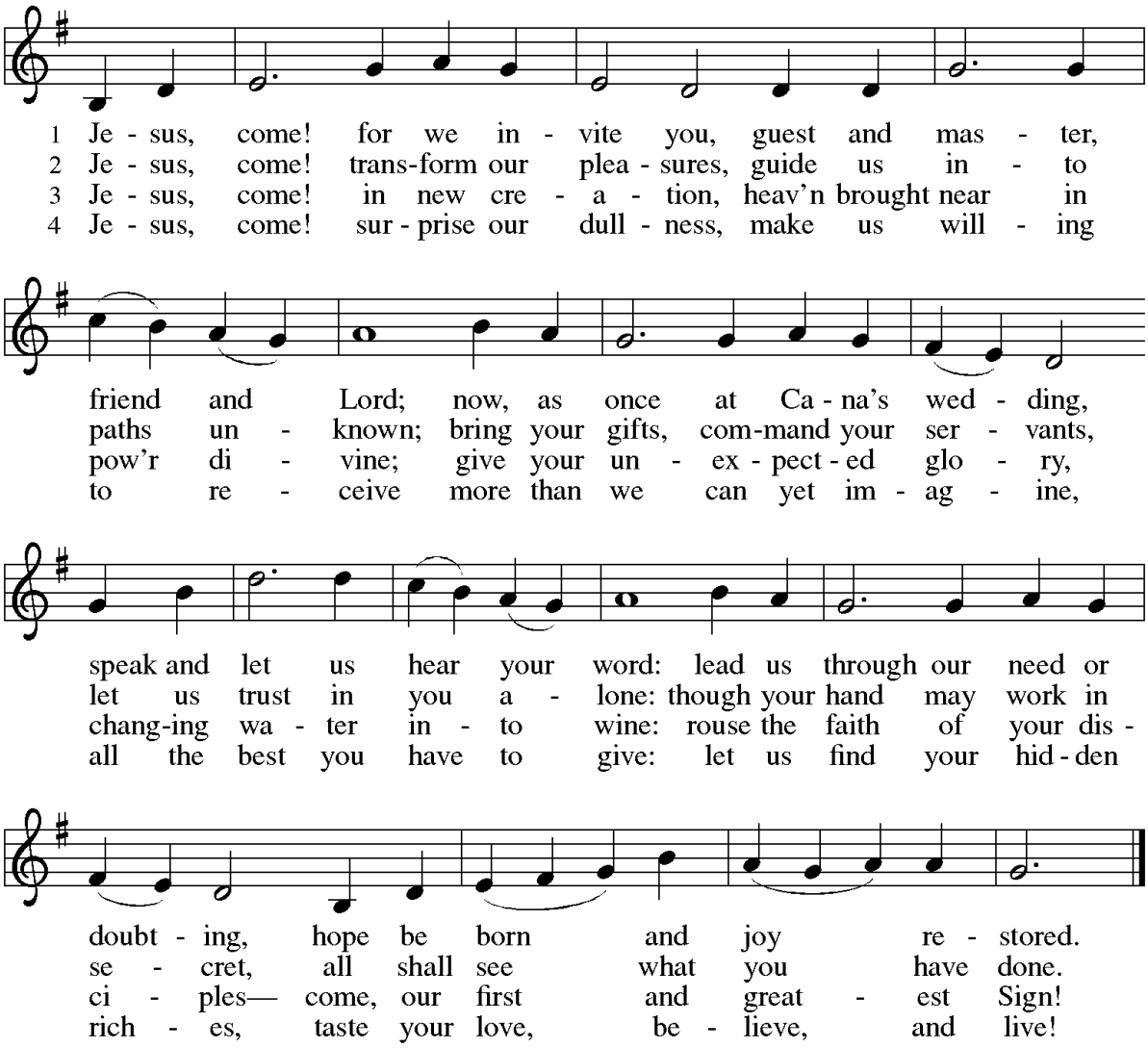

Text: Christopher Idle, b. 1938
Music: UNION SEMINARY, Harold Friedell, 1905–1958
Text © 1982 Jubilate Hymns, admin. Hope Publishing Company, Carol Stream, IL 60188. All rights reserved. Used by permission.
Music © 1957, 1985 H. W. Gray, admin. CPP/Belwin.

Duplication in any form prohibited without permission or valid license from copyright administrator.

PROFESSION OF FAITH — *(Read in Unison)* — The Apostles' Creed

I believe in God, the Father almighty, creator of heaven and earth. I believe in Jesus Christ, God's only Son, our Lord, who was conceived by the Holy Spirit, born of the virgin Mary, suffered under Pontius Pilate, was crucified, died, and was buried; he descended to the dead. On the third day he rose again; he ascended into heaven, he is seated at the right hand of the Father, and he will come again to judge the living and the dead. I believe in the Holy Spirit, the holy catholic church, the communion of saints, the forgiveness of sins, the resurrection of the body, and the life everlasting. Amen.

PRAYERS OF THE CHURCH (Congregation Responds ...hear our prayer.)

SHARING PEACE

THE OFFERING

We thank you for your generosity and support! We are blessed to return thanks to God through our offerings to support the work of the Church in the world. Ushers will bring the plates to those worshipping in person this day. For those worshipping online you may give electronically or by way of US Mail. Your gifts enable our day to day operational budget, our missions, and the care of those in need.

Please visit www.stmartinsannapolis.org/giving

OFFERTORY ANTHEM

"Epiphany Waltz" *by Thomas Keesecker*

(Patsy Mattingley, flute)

OFFERTORY RESPONSE

The Doxology

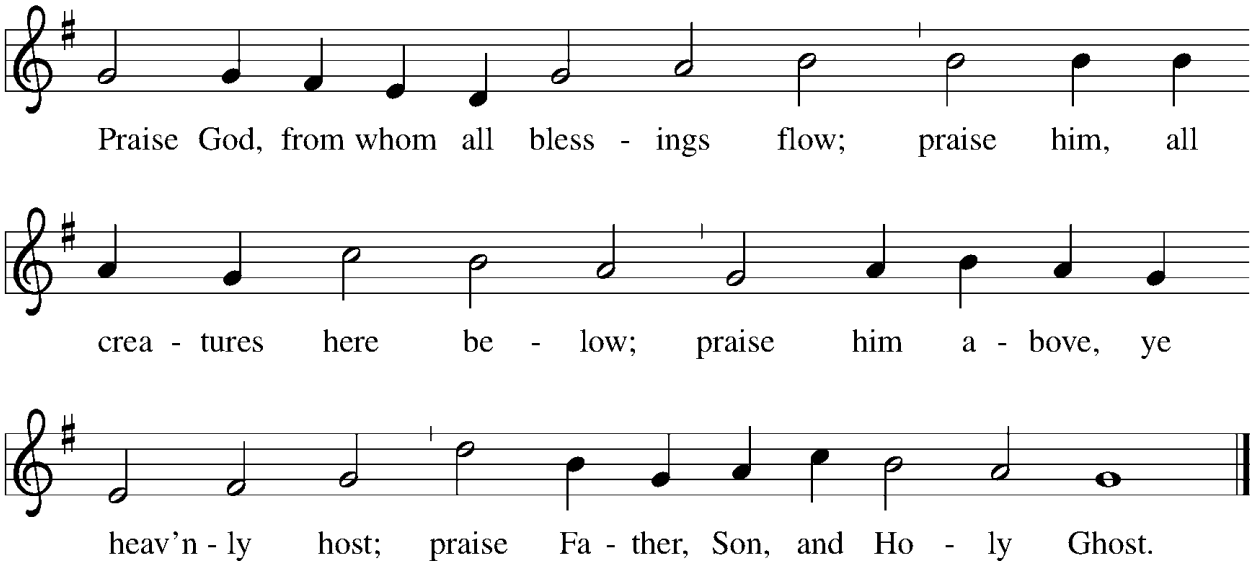

Text: Thomas Ken, 1637–1711
Music: OLD HUNDREDTH, Louis Bourgeois, 1510–1561

The Lord be with you. **And also with you!**

Lift up your hearts. **We lift them to the Lord.**

Let us give thanks to the Lord, our God. **We give our thanks and praise.**

It is indeed right and salutary....we praise your name and join their unending hymn:

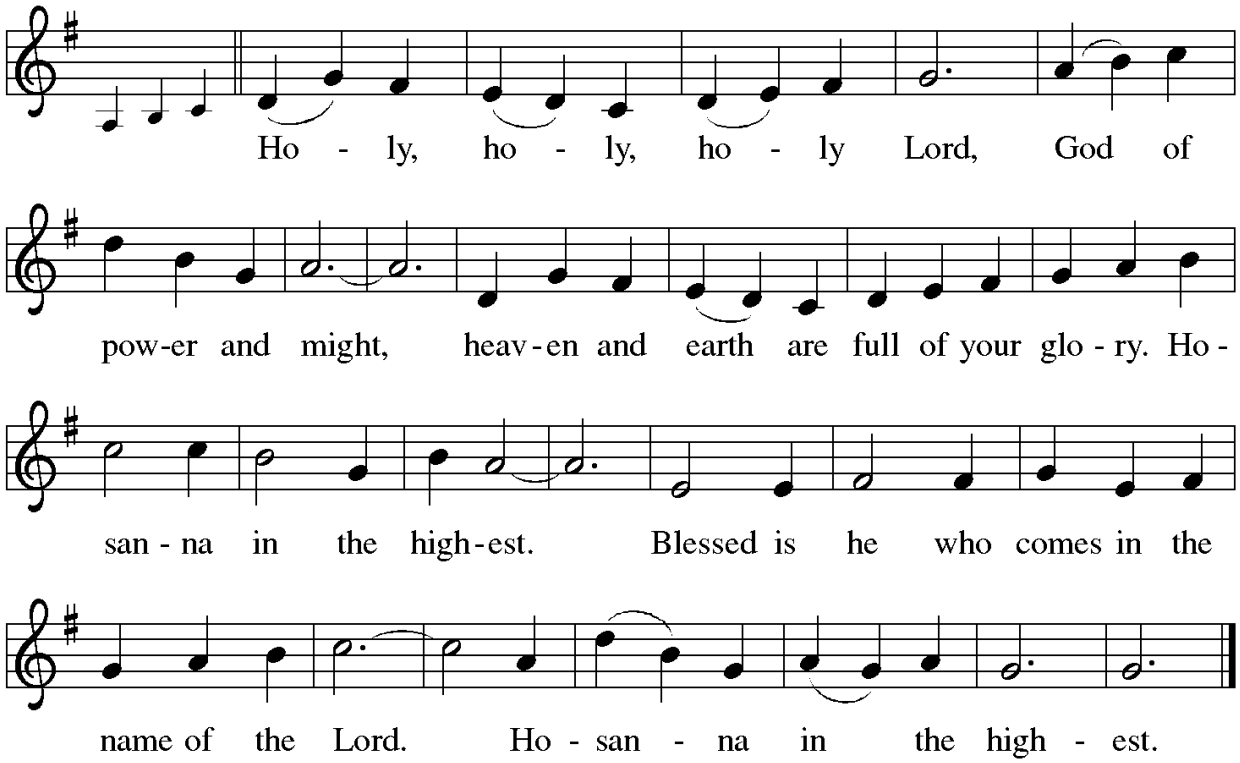

WORDS OF INSTITUTION

THE LORD'S PRAYER & COMMUNION

BLESSING AND BENEDICTION

CLOSING HYMN — Arise, Your Light Has Come! — ELW 314 (VS. 1, 4)

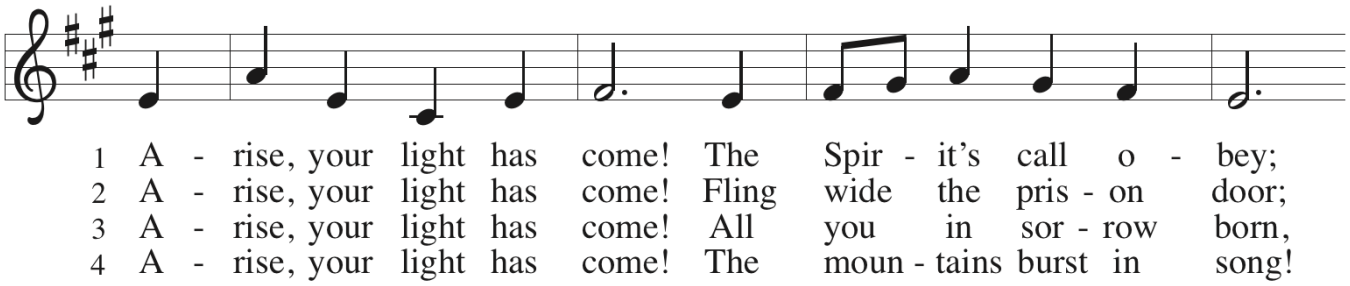

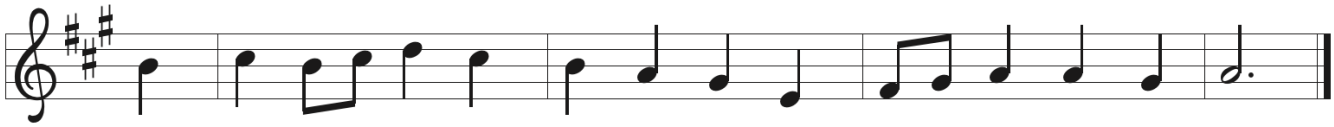

show forth the glo - ry of your God which shines on you to - day.
pro - claim the cap - tive's lib - er - ty, good tid - ings to the poor.
bind up the bro - ken - heart-ed ones and com - fort those who mourn.
Rise up like ea - gles on the wing, God's pow'r will make us strong.

Text: Ruth Duck, b. 1947
Music: FESTAL SONG, William H. Walter, 1825–1893
Text © 1992 GIA Publications, Inc., 7404 S. Mason Ave., Chicago, IL 60638. www.giamusic.com. 800.442.3358.
All rights reserved. Used by permission.

Duplication in any form prohibited without permission or valid license from copyright administrator.

Go in peace, share His light.

Thanks be to God.

POSTLUDE "Come, Christians, Join to Sing" - *Traditional Spanish melody, arr. Mary McDonald*

****

▪ SERVING IN WORSHIP TODAY ▪

Preacher and Celebrant	Rev. Dr. David Oravec
Co-Music Directors	Kim Rosekrans Kerry Heyes
Seminarian	Lisa Clark
Usher (8 a.m.)	Chris Converse
Assisting Minister (10 a.m.)	Jane Anne Houser
Ushers (10 a.m.)	Glenn and Martha Hollenbeck Sandy Ourisson Linda Wetz
Cantor	Kim Rosekrans
Special Music	Patsy Mattingley, flute
Altar Guild	Glenn and Martha Hollenbeck
Communion Cleanup	Sandy Ourisson Judy Svoboda
Media Technician	Sara Wetz

FACEBOOK
@smlcannapolis

INSTAGRAM
@smlcannapolis
@smlc_youth_group

WEBSITE
www.stmartinsannapolis.org

YOUTUBE
St. Martin's Lutheran

All hymns, liturgies, and images are reprinted with permission:

ONE LICENSE, ***License #A-734042***

AUGSBURG FORTRESS LITURGIES, ***Annual License #23533***